

# **Pharmacy-based PrEP Program Series – Session #7**

## **PrEP Delivery Network Panel:**

**Learning from Leaders - Community Leaders and PIPAR**

**Pharmacies Share Experiences and Welcome Pharmacies to  
Washington's PrEP Delivery Network**

**Moderated by:**

**Teah Hoopes, MPH**

**Public Health - Seattle & King County**

# Disclaimer

Funding for this presentation was made possible [in part, if applicable] by U10HA29296 from the Human Resources and Services Administration HIV/AIDS Bureau. The views expressed do not necessarily reflect the official policies of the Department of Health and Human Services nor does mention of trade names, commercial practices, or organizations imply endorsement by the U.S. Government. *Any trade/brand names for products mentioned during this presentation are for training and identification purposes only.*



# Disclosures

---

Dr. Dombrowski discloses a financial relationship with Mayne Pharma and Hologic who both donated supplies for research.



**Neil Barg, MD**  
**(he/him)**  
Health Officer,  
Yakima Health District



**James Lewis, MD,  
MPH**  
**(he/him)**  
Health Officer,  
Snohomish Regional  
Health District



**Julie Dombrowski,  
MD, MPH**  
**(she/her)**  
Deputy Director, Public  
Health-Seattle & King  
County, HIV/STD Pgm



**Kim Steele-Peter**  
**(she/her)**  
STD/HIV Program  
Manager, Tacoma-  
Pierce County  
Health Department



**Keith Harris**  
**(he/him)**  
PrEP Coordinator  
Spokane Regional  
Health District



**Jessi Truelove**  
PharmD, AAHIVP  
**(she/her)**

**Elizabeth Camper**  
PharmD,  
BCMTMS,  
AAHIVP

**AIDS Healthcare  
Foundation**

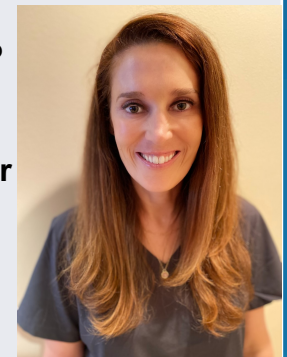

# PrEP DAP

1. What has been your experience working with PrEP DAP clients or helping clients get onto PrEP DAP? (Keith Harris & Kim Steele-Peter)
2. What has been your (or your staff's) experience billing PrEP DAP for services? (Jessi Truelove & Dr. Barg)

# PrEP Navigation

1. How would you describe successful PrEP Navigation?  
(Kim Steele-Peter and Dr. Barg)
  
2. Can you describe an example of successful PrEP Navigation with a client? (Keith Harris)

# Education, Training, Resources

1. Are there educational resources or trainings you recommend for pharmacists who are getting started with their PrEP Pharmacy? (Dr. Dombrowski)
2. Are there specific training series or resources (ECHO, etc) through the MWAETC or other agencies that you attend to help stay up to date with the latest HIV and STI guidance and teachings? (Dr. Lewis)

# CDTA

1. How would you describe your first experience entering into a PrEP CDTA? (Was there anything that surprised you about the process of developing or submitting a CDTA?) (Dr. Lewis)



# Credentialing and Billing

1. What has been your experience trying to get credentialed with insurance plans (private and public)?  
(Jessi Truelove)

# Workflow, Intake, Reporting

1. How did you develop the workflows (intake forms, data management systems, etc.) to support your PrEP program? (Jessi Truelove)
2. Are there special workflows or tools you have used to support your PrEP program? (Jessi Truelove)
3. Have you reported positive HIV or STI cases? Can you describe the reporting process in WA State? Is there any advice you have for pharmacists who may be new to the reporting process? (Dr. Dombrowski)

# Medicaid

1. What is your experience working with Medicaid clients who need to access PrEP? (What is your experience getting PrEP clients onto Medicaid?) (Keith Harris)

# Contact Information

- AIDS Healthcare Foundation (AHF Pharmacy): Jessi Truelove, [jessi.truelove@ahfrx.org](mailto:jessi.truelove@ahfrx.org)
- Public Health Seattle-King County: Teah Hoopes, [thoopes@kingcounty.gov](mailto:thoopes@kingcounty.gov)
- Snohomish Health District: Lisa Roberts, [lroberts@snohd.org](mailto:lroberts@snohd.org)
- Spokane Regional Health District: Keith Harris, [kharris@srhd.org](mailto:kharris@srhd.org)
- Tacoma Pierce County Health Department: Kim Steele-Peter: [ksteele-peter@tpchd.org](mailto:ksteele-peter@tpchd.org)
- Yakima Health District: New Hope Clinic - [\(509\) 453-7144](tel:(509)453-7144)

# Continuing Education

- Provided by the WA State Pharmacy Association
- Survey Link:

<https://www.surveymonkey.com/r/PrEPdeliverypanel>

- Secret Code: PIPAR
- Name, DOB, NABP #

# What's Next?



- **Webinar Series Evaluation**  
(*Next Week*): Please complete and claim your \$20 gift card!
- **PrEP Pharmacy Toolkit**  
(*November*): Find all the webinar recordings, slides, and resources

# Acknowledgement

This Mountain West AIDS Education and Training (MWAETC) program is supported by the Health Resources and Services Administration (HRSA) of the U.S. Department of Health and Human Services (HHS) as part of an award totaling \$3,098,654 with 0% financed with non-governmental sources.

The content in this presentation are those of the author(s) and do not necessarily represent the official views of, nor an endorsement, by HRSA, HHS, or the U.S. Government.

